D-55 T-Module Diode Standard and Fast Recovery
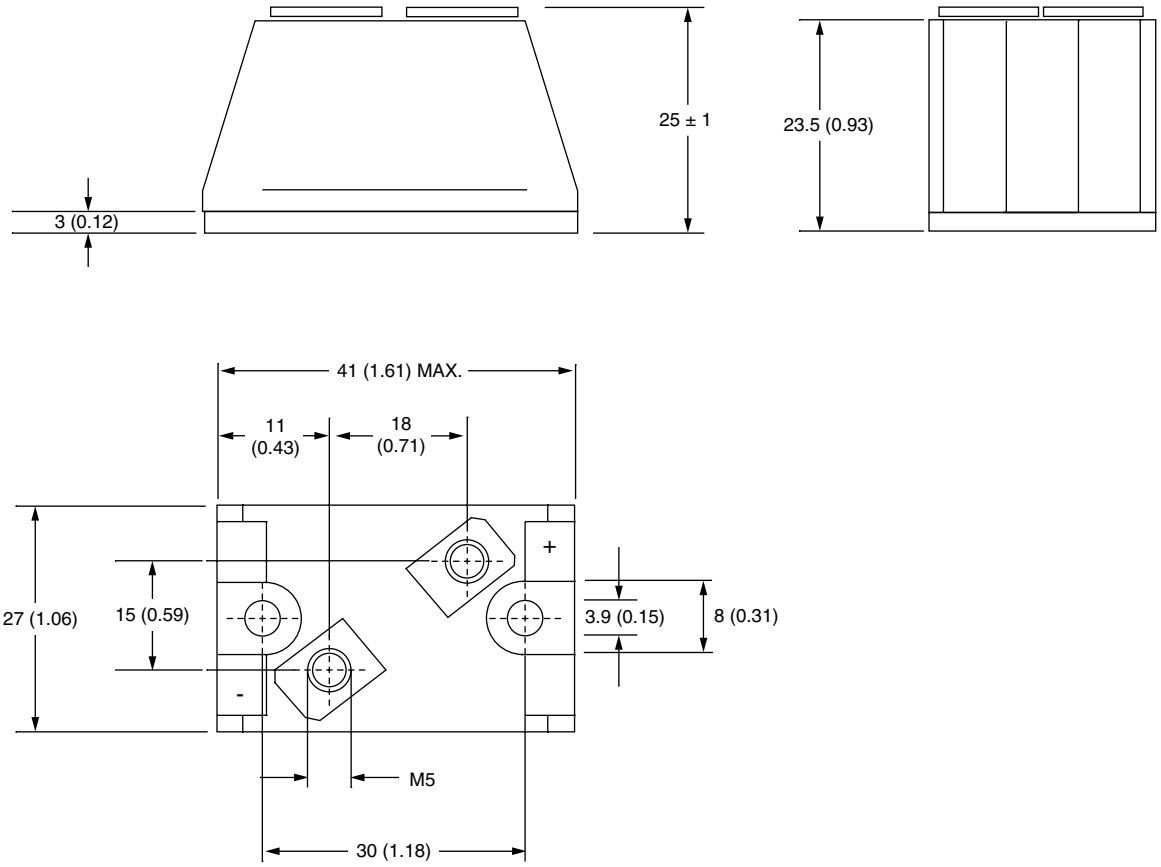
DIMENSIONS in millimeters (inches)